Hubbell SystemOne 6-Gang Covers

UL 514A Listed

Surface Style Rectangular Covers (for use with carpet, tile, VCT and other engineered floors)

- Compatible with **CFB6G30** and **CFB6G30CR**
- Cover dimensions 11 ½ in. x 10 in. and two large cable egress doors and access 180° opening
- Maximum static load of 1500 lbs. with 2x safety factor*

Finish	Flush Surface	With Insert
Aluminum Powder Coated	**610GCCVRALU**	**610GCCVRALUC**
Black Powder Coated	**610GCCVRBK**	**610GCCVRBKC**
Brass Powder Coated	**610GCCVRBRS**	**610GCCVRBRSC**
Bronze Powder Coated	**610GCCVRBRZ**	**610GCCVRBRZC**
Satin Nickel Powder Coated	**610GCCVRNK**	**610GCCVRNKC**

Flush Style Rectangular Covers (for use with tile, finished concrete and Terrazzo floors)

- Compatible with **CFB6G30** and **CFB6G30CR**
- Cover dimensions 10 ½ in. x 9 in. and two large cable egress doors and access 180° opening
- Maximum static load of 1500 lbs. with 2x safety factor*

Finish	Flush Surface	With Insert
Aluminum Powder Coated	**610GTCVRALU**	**610GTCVRALUC**
Black Powder Coated	**610GTCVRBK**	**610GTCVRBKC**
Brass Powder Coated	**610GTCVRBRS**	**610GTCVRBRSC**
Bronze Powder Coated	**610GTCVRBRZ**	**610GTCVRBRZC**
Satin Nickel Powder Coated	**610GTCVRNK**	**610GTCVRNKC**

Round Covers (for use with all floor types)

- Compatible with **CFB6G30R** and **CFB6G30RCR**
- Cover has a 9 ½ in. outer diameter and two large cable egress doors and access 180° opening
- Maximum static load of 1000 lbs. with 2x safety factor*

Finish	Flush Surface
Brushed Aluminum	**CFBS1R8CVRALU**
Black Powder Coated	**CFBS1R8CVRBLK**
Brass Plated	**CFBS1R8CVRBRS**
Bronze Plated	**CFBS1R8CVRBRZ**
Satin Nickel Plated	**CFBS1R8CVRNKL**

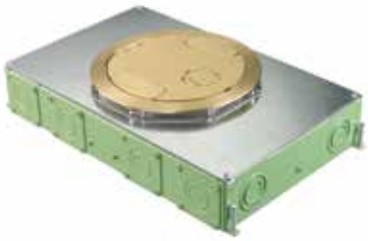

* Load applied through a 3 in. (76mm) mandrel in center of the cover.

Hubbell SystemOne 6-Gang Plates and Accessories

Plates for use in 2-, 4- and 6-Gang Floor Boxes

- UL 514A listed

Plate Style	(1) Decorator Opening	(1) Duplex Opening	(2) Extron® MAAP Openings	(2) Extron® Openings
Cat. No.	**FBMPREC**	**FBMPDUP**	**FBMPMAAP**	**FBMPAAP**
Plate Style	(2) 1U Hubbell iStation Openings	(1) 1.5U Hubbell iStation Opening	(1) Simplex Opening 1.40 in. Diameter	(1) Twist-Lock® Opening 1.60 in. Diameter
Cat. No.	**FBMP2IM**	**FBMP15IM**	**FBMP139**	**FBMP156**
Plate Style	1-Gang Blank	Cable Feed Through with Bushing	(1) Opening for TracJack® or Series II®	(1) Opening with Hubbell ISF6 Frame for Keystone Jacks
Cat. No.	**FBMPBNK**	**FBMPFT**	**FBMPTRAC**	**FBMP6KS**

Pre-Wired Device Plates

- Reduces wiring and installation times
- 8 in. stranded leads mounted to the face plate

Description	Type	15A	20A
Duplex, Gray	Standard Tamper-Resistant	**PWFBMPCR15GRY** **PWFBMPCR15GRYTR**	**PWFBMPCR20GRY** **PWFBMPCR20GRYTR**
Decorator, Gray	Standard Tamper-Resistant	**PWFBMPDR15GRY** **PWFBMPDR15GRYTR**	**PWFBMPDR20GRY** **PWFBMPDR20GRYTR**

Accessories

Description		Catalog Number
2 in. threaded zinc hub for use with **CFB2G30**, **CFB4G30** and **CFB6G30** series floor boxes; replaces **CFBKOPLATE**		**CFBHUB2**
Replacement knock-out plate	Standard Epoxy Coating	**CFBKOPLATE** **CFBKOPLATECR**
Replacement wire-way, used to pass wires from one compartment to the other, for use in rectangular boxes	CFB4G30/CR	**CFB46WW**
Finished floor height adjustment ring - increase post pour adjustment; use with **CFBS1R8** cover series	0 - ¼ in. ¼ in. - ½ in. ½ in. - ¾ in.	**CFB8RCVRR1*** **CFB8RCVRR2** **CFB8RCVRR3**
Replacement low voltage divider		**CFB46DIV**

*Included with standard **CFB6G30R** series.

Extron® is a registered trademark of Extron Electronics.
Crestron® is a registered trademark of Crestron Electronics, Inc.
FSR® is a registered trademark of FSR Inc.
TracJack®, Series II® and Ortronics® are registered trademarks of Ortronics/Legrand.

Hubbell SystemOne 10-Gang Recessed Concrete Floor Box

With maximum capacity in a small footprint, the 10-Gang box provides a uniform look with rectangular or round covers that are available in several finishes to complement existing décor. Electrical devices are mounted vertically and are mounted to the plate prior to securing it to the box. Two inch knockouts are designed into each box allowing for simple installation of AV cables with pre-connectorized heads and specific bend radius requirements.

Cover

- 180° cover opening
- Two large cable egress doors
- Listed to UL 514A and UL scrub water compliant
- Die cast aluminum cover construction
- Available with round or rectangular covers
- All covers are ADA compliant
- Post pour adjustment

Box

- Minimum pour depths of 5 ½ in. to 6 ¼ in.
- 16 gauge galvanized sheet metal construction
- Optional fusion-bonded, green epoxy paint for on-grade use
- 6 in. solid conductor ground pigtail in each gang
- Pre pour adjustment
- Meets UL 514A requirements and are scrub water compliant

CR version is coated with fusion-bonded epoxy paint to help prevent corrosion and intended for on-grade use.

Hubbell SystemOne 10-Gang Floor Boxes

CFB10G55 Series – Rectangular Covers for 5 ½ in. Minimum Pour

- Designed for applications requiring up to 2 in. conduits (integrated 2 in. knockouts) and a rectangular cover
- When a 5 ½ in. concrete pour is required the insert is removed and requires the finished floor type to be carpet or another engineered floor type

Includes:

- A ½ in. plastic cover insert is included and allows for easy use in tile, finished concrete or other mediums

Catalog Number	Box Type	Min.Pour Depth	Plate Depth	Device Volume	Cover Series	Knockouts
CFB10G55 **CFB10G55CR**	Standard On-grade	5 ½ in.	2 ½ in.	33 cu. in./ 89 cu. in	610G	¾ in. to 2 in.

CFB10G55R Series – Round Covers for 6 ¼ in. Minimum Pour

- Designed for applications requiring up to 2 in. conduits (integrated 2 in. knockouts) and a round cover
- Minimum concrete pour of 6 ¼ in. and includes a collar for post pour adjustment of ¼ in.
- Suitable for all floor finish types

Catalog Number	Box Type	Min.Pour Depth	Plate Depth	Device Volume	Cover Series	Knockouts
CFB10G55R **CFB10G55RCR**	Standard On-grade	6 ¼ in.	2 ½ in.	33 cu. in./ 89 cu. in	CFBS1R8	¾ in. to 2 in.

Plate Layout - NEC® Required Volume

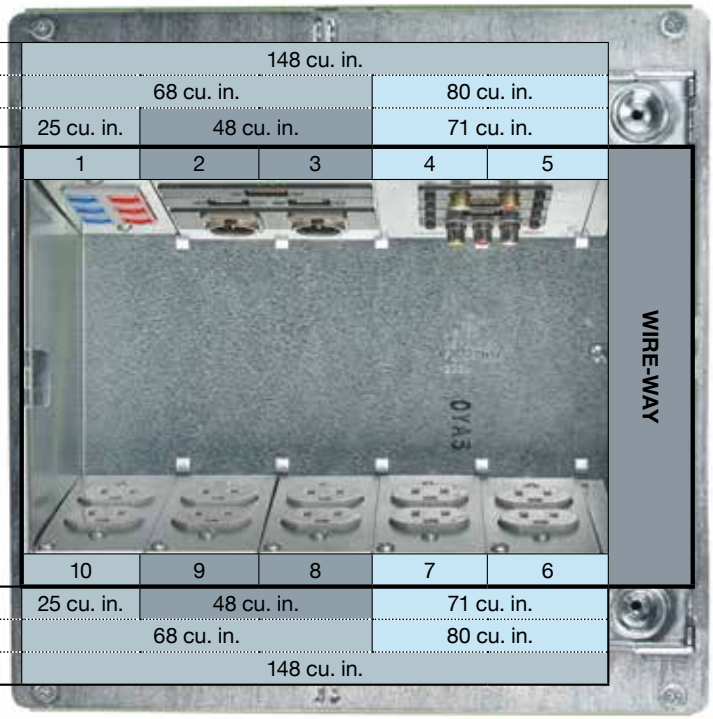

CFB10NEMA46	148 cu. in.				
CFB10NEMA	68 cu. in.			80 cu. in.	
Standard layout	25 cu. in.	48 cu. in.		71 cu. in.	
	1	2	3	4	5
	10	9	8	7	6
Standard layout	25 cu. in.	48 cu. in.		71 cu. in.	
CFB10NEMA	68 cu. in.			80 cu. in.	
FB10MPNEMA4G	148 cu. in.				

CFB10NEMA

FB10MPNEMA4G

NEC® is a registered trademark of the National Fire Protection Association (NFPA).

Hubbell SystemOne 10-Gang Covers

UL 514A Listed

Surface Style Rectangular Covers (for use with carpet, tile, VCT and other engineered floors)

- Compatible with **CFB10G55** and **CFB10G55CR**
- Cover dimensions 11 ½ in. x 10 in. and two large cable egress doors and access 180° opening
- Maximum static load of 1500 lbs. with 2x safety factor*

Finish	Flush Surface	With Insert
Aluminum Powder Coated	**610GCCVRALU**	**610GCCVRALUC**
Black Powder Coated	**610GCCVRBK**	**610GCCVRBKC**
Brass Powder Coated	**610GCCVRBRS**	**610GCCVRBRSC**
Bronze Powder Coated	**610GCCVRBRZ**	**610GCCVRBRZC**
Satin Nickel Powder Coated	**610GCCVRNK**	**610GCCVRNKC**

Flush Style Rectangular Covers (for use with tile, finished concrete and Terrazzo floors)

- Compatible with **CFB10G55** and **CFB10G55CR**
- Cover dimensions 10 ½ in. x 9 in. and two large cable egress doors and access 180° opening
- Maximum static load of 1500 lbs. with 2x safety factor*

Finish	Flush Surface	With Insert
Aluminum Powder Coated	**610GTCVRALU**	**610GTCVRALUC**
Black Powder Coated	**610GTCVRBK**	**610GTCVRBKC**
Brass Powder Coated	**610GTCVRBRS**	**610GTCVRBRSC**
Bronze Powder Coated	**610GTCVRBRZ**	**610GTCVRBRZC**
Satin Nickel Powder Coated	**610GTCVRNK**	**610GTCVRNKC**

Round Covers (for use with all floor types)

- Compatible with **CFB10G55R** and **CFB10G55RCR**
- Cover has a 9 ½ in. outer diameter and two large cable egress doors and access 180° opening
- Maximum static load of 1000 lbs. with 2x safety factor*

Finish	Flush Surface
Brushed Aluminum	**CFBS1R8CVRALU**
Black Powder Coated	**CFBS1R8CVRBLK**
Brass Plated	**CFBS1R8CVRBRS**
Bronze Plated	**CFBS1R8CVRBRZ**
Satin Nickel Plated	**CFBS1R8CVRNKL**

* Load applied through a 3 in. (76mm) mandrel in center of the cover.